GATD1 mouse mAb

Catalog No	YP-mAb-08327
Isotype	IgG
Reactivity	Human;Mouse;Rat
Applications	WB
Gene Name	GATAD1 ODAG
Immunogen	Synthesized peptide derived from human GATD1 AA range: 192-242
Specificity	This antibody detects endogenous levels of GATD1 at Human/Mouse
Formulation	Liquid in PBS containing 50% glycerol, 0.5% BSA and 0.02% sodium azide.
Source	Monoclonal, Mouse,IgG
Purification	The antibody was affinity-purified from mouse antiserum by affinity-chromatography using epitope-specific immunogen.
Dilution	WB 1:500-1:2000
Concentration	1 mg/ml
Purity	≥90%
Storage Stability	-20°C/1 year
Synonyms	GATD1;GATAD1 ODAG
Observed Band	
Calculated Molecular Weight	
Cell Pathway	Nucleus .
Tissue Specificity	Ubiquitously expressed among various tissue types. Expressed in left ventricular myocytes.
Function	similarity:Contains 1 GATA-type zinc finger.,
Background	The protein encoded by this gene contains a zinc finger at the N-terminus, and is thought to bind to a histone modification site that regulates gene expression. Mutations in this gene have been associated with autosomal recessive dilated cardiomyopathy. Alternatively spliced transcript variants have been found for this gene. [provided by RefSeq, Jun 2012],
matters needing attention	Avoid repeated freezing and thawing!

Usage suggestions This product can be used in immunological reaction related experiments. For more information, please consult technical personnel.

Products Images

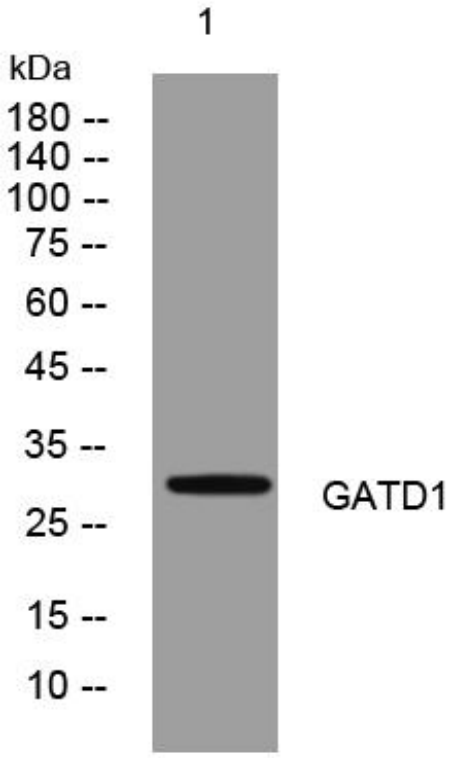

Western Blot analysis of various cells using GATD1 mouse mAb