MESD mouse mAb

Catalog No	YP-mAb-11283
Isotype	IgG
Reactivity	Human; Mouse;Rat
Applications	WB
Gene Name	MESDC2 KIAA0081 MESD UNQ1911/PRO4369
Protein Name	MESD
Immunogen	Synthesized peptide derived from human MESD AA range: 125-175
Specificity	This antibody detects endogenous levels of MESD at Human/Mouse/Rat
Formulation	Liquid in PBS containing 50% glycerol, 0.5% BSA and 0.02% sodium azide.
Source	Monoclonal, Mouse,IgG
Purification	The antibody was affinity-purified from mouse antiserum by affinity-chromatography using epitope-specific immunogen.
Dilution	WB 1:500-1:2000
Concentration	1 mg/ml
Purity	≥90%
Storage Stability	-20°C/1 year
Synonyms	
Observed Band	
Cell Pathway	Endoplasmic reticulum . Released from apoptotic cells and shed photoreceptor outer segments. .
Tissue Specificity	
Function	
Background	
matters needing attention	Avoid repeated freezing and thawing!
Usage suggestions	This product can be used in immunological reaction related experiments. For more information, please consult technical personnel.

Products Images

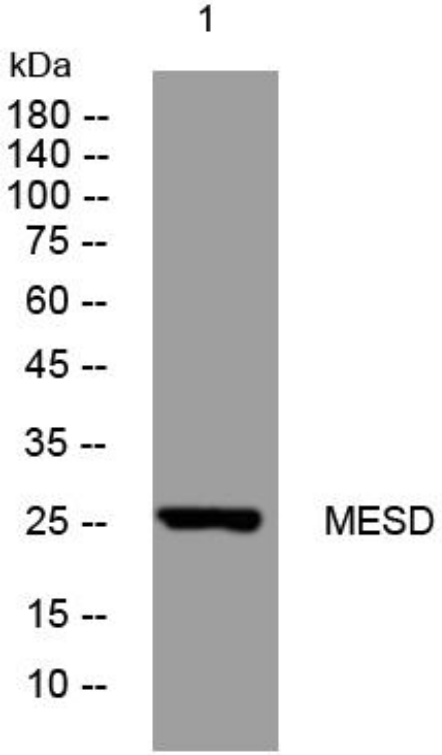

Western Blot analysis of various cells using MESD mouse mAb